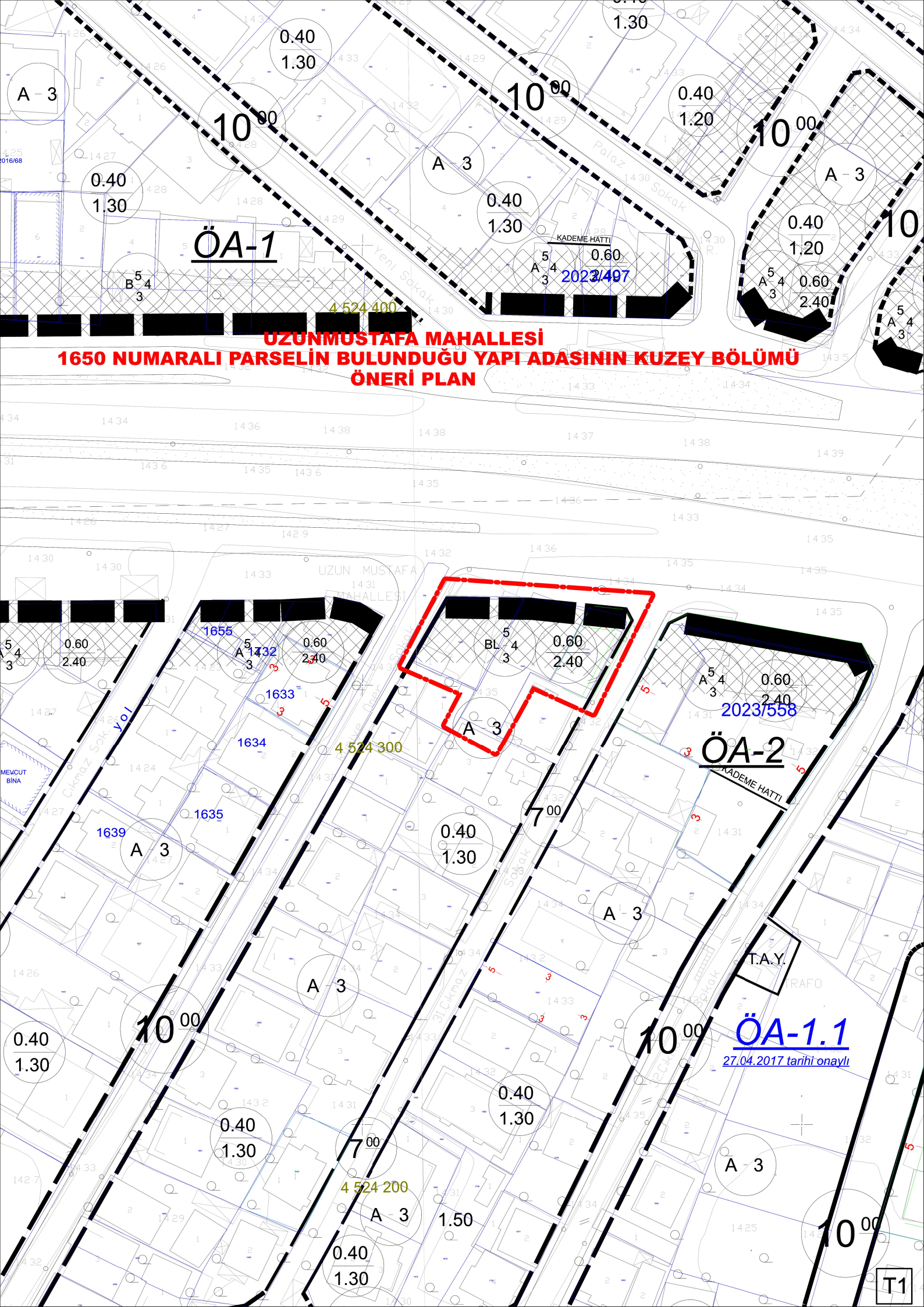UZUNMUSTAFA MAHALLESİ
1650 NUMARALI PARSELİN BULUNDUĞU YAPI ADASININ KUZEY BÖLÜMÜ
ÖNERİ PLAN